



**PATIENT PRESENTING CLINICAL SIGNS**

Bee Chodnicki Decr. appetite, lethargic, HM grade? Elev. ALT BUN and mild hepatomegaly.

**ULTRASONOGRAPHIC EXAMINATION OF THE ABDOMEN AND HEART**

**SPECIES**

Canine

**BREED**

Mix

**SEX**

FS

**AGE**

14yr

**WEIGHT**

NA

**INTERPRETED BY**

R. McKenzie Daniel,  
DVM, DABVP  
(Canine and Feline)

**IMAGING PERFORMED BY**

Kerri Becker

**HOSPITAL NAME**

Summit Dog & Cat  
Hospital

**REFERRING VET**

Dr Capone

**INVOICE**  
24922

**DATE**  
05/22/2026

CANINE CARDIAC PARAMETERS	MR VMAX (m/s)	TR VMAX (m/s)	LA/AO M-mode	LA/AO (Heart Base; Swe)	FS (%)	EF (%)	EPSS (cm)
NORMAL PARAMETER	4.5-5.5	<2.7	1.3	Up to 1.6	28-40	40-100	<0.6
PATIENT	--	--	--	1.1	45	78	0.2
CANINE CARDIAC PARAMETERS	HR (BPM)	AV VMAX (m/s)	PV MAX (m/s)	BODY WEIGHT	LAD LA MAX 4 Chamber	LVIDd Avg; 2D and m-mode short axis (cm)	LVIDs Avg; 2D and m-mode short axis (cm)
NORMAL PARAMETER	50-100	0.7-1.7	0.7-1.6				
PATIENT	NM	1.5	1.0	NA	2.5	2.3	--

**Cardiac Presentation**

The echocardiogram in this patient demonstrated normal left atrial size based on 2 separate methods of LA evaluation. The cranial and caudal mitral valve leaflets presented normal linear structure, extension in systole, and union in diastole with normal kinesis. No overt MR on Doppler. The left ventricle presented thicknesses with linear contour and was not dilated nor restricted. The myocardium presented normal echogenicity without subjective evidence of significant fibrotic or ischemic disease. Contractility of the ventricular walls was adequate and in normal range for this patient evidenced by the fractional shortening measurement and subjective evaluation of the different regions of the myocardium. The left ventricular outflow tract demonstrated normal laminar flow and subjective structural integrity. Normal measured LVOT velocity. The right atrium and auricle revealed normal size, structure and content. No evidence of masses was noted. Tricuspid valvular assessment demonstrated adequate linear morphology and kinesis. No overt TR on Doppler. The right ventricle was of normal size (1/3 diameter of LV), chordae structure, myocardial echogenicity and thickness. Pulmonary outflow tract assessment revealed normal valve structure, laminar flow, and diameter (approx.1:1 pa/ao ratio). Normal measured RVOT velocity. No visible pericardial or free pleural fluid was noted. The cranial mediastinum and pericardial and extra-cardiac regions were free of masses in the visible window.

**Urinary System**

The urinary bladder, trigone, cystourethral junction, and visible pelvic urethra to a depth of 3 cm exhibited normal thickness and tone. Anechoic urine was present in the lumen with no evidence of urine/lumen sediment, mineral, or calculi. The ureteral papillae were normal. The ureters were not visible, which is normal. No evidence of inflammatory or neoplastic changes was noted.



**PATIENT**

Bee Chodnicki

Normal size and margination were present in the kidneys. A normal 1:3 cortex / medulla ratio was maintained. The medulla and cortices were uniform in texture with some increased echogenicity and mild loss of corticomedullary symmetry and definition expected for the age of the patient. No evidence of pelvic dilation was present. The left kidney measured 3.4 cm in length. The right kidney measured 3.7 cm in length.

**SPECIES**

Canine

The area of the aortic trifurcation was free of pathology.

**Adrenal Glands**

**BREED**

Mix

The bilateral adrenal glands were normal in size. Mild parenchyma heterogeneity and mild capsule asymmetry was present without suspicion for overt neoplasia. The left adrenal gland measured 0.43 cm width in the caudal pole. The right adrenal gland measured 0.54 cm width in the caudal pole.

**SEX**

FS

**Spleen**

The spleen exhibited a finely textured and homogenous parenchyma which was hyperechoic to the liver and renal cortical parenchyma. The capsule was smooth and regular without apparent expansion. The splenic vasculature at the hilus was normal in volume with no evidence of congestion or thrombosis. Acute to chronic inflammatory, neoplastic, or benign parenchyma changes were not noted.

**AGE**

14yr

**Liver/Gallbladder**

**WEIGHT**

NA

The liver presented borderline to mild enlarged in size. The parenchyma of the liver was subjectively normal in echogenicity compared to the spleen and renal cortices. The liver parenchyma was uniform with a mildly coarse echotexture. The capsule of the liver was symmetrically rounded to mildly swollen in margination. The hepatic and portal vasculature were normal in appearance without signs of congestion. The gallbladder was non-distended in size with mild non-organized debris. The cystic and common bile ducts were normal.

**INTERPRETED BY**

R. McKenzie Daniel,  
DVM, DABVP  
(Canine and Feline)

**Gastrointestinal**

The stomach presented intact wall layering with a normal wall layer ratio. The lumen of the stomach was empty with no signs of ileus, obstruction or foreign material.

**IMAGING PERFORMED BY**

Kerri Becker

The small intestine presented intact wall layering with 1:3 muscularis/mucosa ratio. The lumen of the small intestine was empty with no signs of mechanical/metabolic ileus, obstruction or foreign material.

Normal visible colon wall layers were present with apparent formed feces in lumen.

**HOSPITAL NAME**

Summit Dog & Cat  
Hospital

**Pancreas**

The parenchyma of the left limb, body and right limb of the pancreas presented isoechoic to the adjacent omental fat. A normal curvilinear capsule contour of the pancreas was present. The visible pancreatic duct was normal. No signs of active inflammation or neoplastic disease was evident.

**REFERRING VET**

Dr Capone

**Free Abdomen**

No omental masses, overt lymphadenopathy or peritoneal effusion was present.

**INVOICE 24922**

**ULTRASONOGRAPHIC FINDINGS**

**DATE**

05/22/2026

**Primary**



**PATIENT**

Bee Chodnicki

- Borderline mild benign hepatomegaly
- Bilateral chronic renal changes
- Mild non-organized gallbladder debris (non-mucocele)
- Bilateral normal / age-related adrenal glands
- Sonographically normal gastrointestinal tract / area of pancreas

**SPECIES**

Canine

**INTERPRETATION OF THE FINDINGS & FURTHER RECOMMENDATIONS**

**BREED**

Mix

Assuming normal clotting status using 25ga needle, screening hepatic FNA cytology could be considered for further clarification and assessment for inflammatory criteria in conjunction with ALT elevation and gallbladder debris. No evidence of neoplastic criteria or gastrointestinal pathology.

**SEX**

FS

A GI panel to include PLI/TLI/Cobalamin/Folate to assess for non-structural intestinal disease or mild pancreatitis which may present sonographically normal as a contributing factor to the patient's clinical signs may be considered. Correlation with UA given azotemia is recommended. Gastrointestinal and hepatic support recommended.

**AGE**

14yr

**WEIGHT**

NA

**INTERPRETED BY**

R. McKenzie Daniel,  
DVM, DABVP  
(Canine and Feline)

**IMAGING PERFORMED BY**

Kerri Becker

**HOSPITAL NAME**

Summit Dog & Cat  
Hospital

**REFERRING VET**

Dr Capone

**INVOICE**

24922

**DATE**

05/22/2026

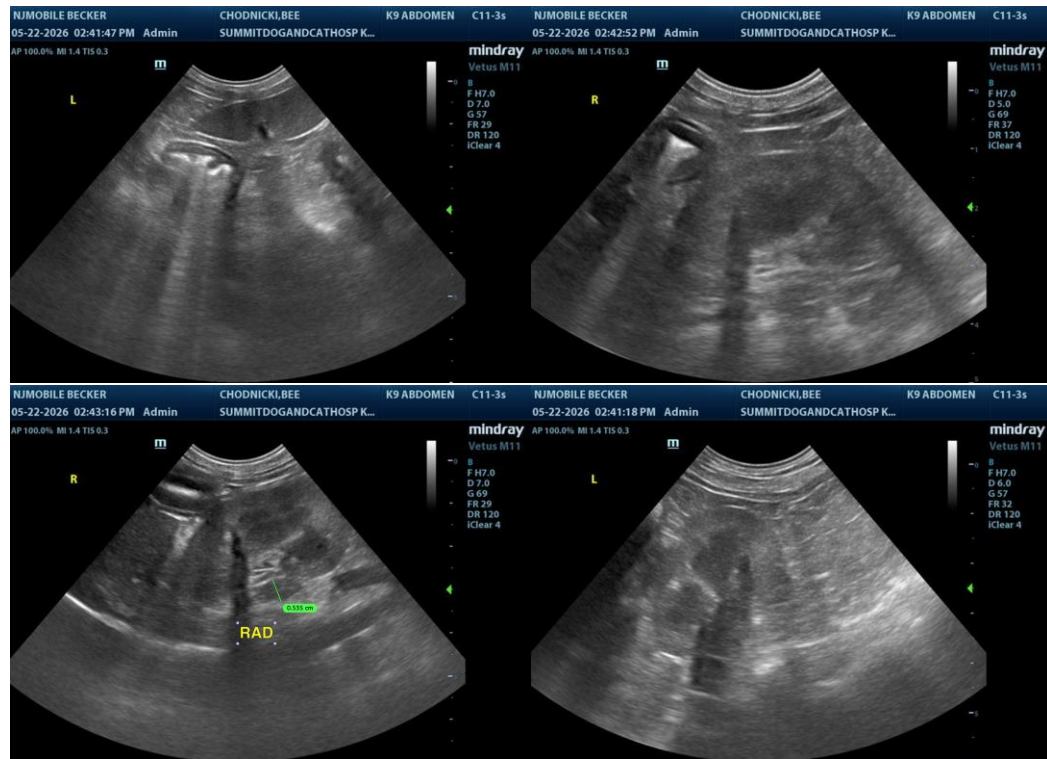



**PATIENT**

Bee Chodnicki

**SPECIES**

Canine

**BREED**

Mix

**SEX**

FS

**AGE**

14yr

**WEIGHT**

NA

**INTERPRETED BY**

R. McKenzie Daniel,  
 DVM, DABVP  
 (Canine and Feline)

**IMAGING PERFORMED BY**

Kerri Becker

**HOSPITAL NAME**

Summit Dog & Cat  
 Hospital

**REFERRING VET**

Dr Capone

**INVOICE**  
 24922

**DATE**  
 05/22/2026

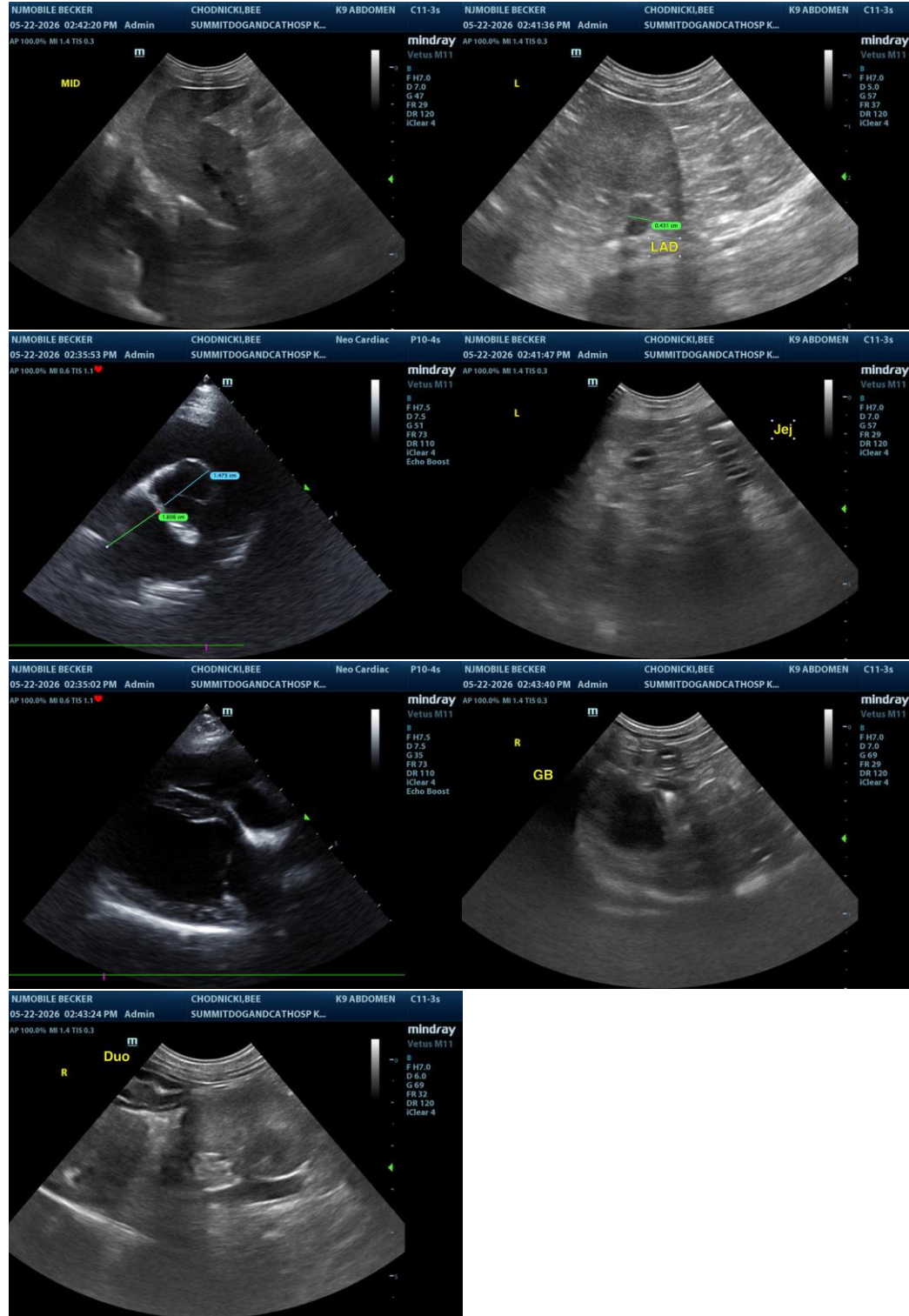

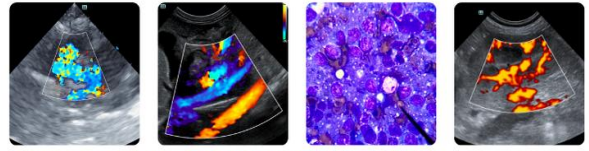

**PATIENT**

Bee Chodnicki

The information and recommendations provided are based on the images presented by the referring veterinarian/sonographer. No evaluation can be communicated regarding pathology that was not visible in the image/video clips provided.

**SPECIES**

Canine

Thank you for this referral. If the clinical or image interpretation does not parallel your findings or if I can be of any further assistance, please contact me.

**BREED**

Mix

R. McKenzie Daniel, DVM, DABVP (Canine/Feline Practice)  
[info@sonopath.com](mailto:info@sonopath.com)

**SEX**

FS

**AGE**

14yr

**WEIGHT**

NA

**INTERPRETED BY**

R. McKenzie Daniel,  
DVM, DABVP  
(Canine and Feline)

**IMAGING  
PERFORMED BY**

Kerri Becker

**HOSPITAL NAME**

Summit Dog & Cat  
Hospital

**REFERRING VET**

Dr Capone

**INVOICE  
24922**

**DATE**  
05/22/2026